

PLAN OF PROPOSED BUILDING AT PLOT NO 19/A
 S NO-183/4 AND 186 IN 'DEVARAJ NAGAR' OF 140-99
 AMBAPUTHUR VILLAGE, SAIDAPET TALUK, CHINGAL
 M-G-R. DISTRICT. SCALE 1"=80' (1:100)
 FOR Mm. S-PUPATHY

LAY-OUT APPROVED BY D.T.P. NO-161/73

REFERENCE

D	DOOR	3-3' x 6-6"	100 x 200
D ₁	"	2-6' x 6-6"	76 x 200
W	WINDOW	3-0' x 4-6"	91 x 137
W ₁	"	5-0' x 4-6"	152 x 137
V	VENTILATOR	3-0' x 2-0"	91 x 61

AREA DETAILS

PLOT AREA	1495.0	sq ft	138.9 m ²
PLINTH AREA	579.0	sq ft	53.8 m ²
OPEN SPACE	916.0	sq ft	85.1 m ²

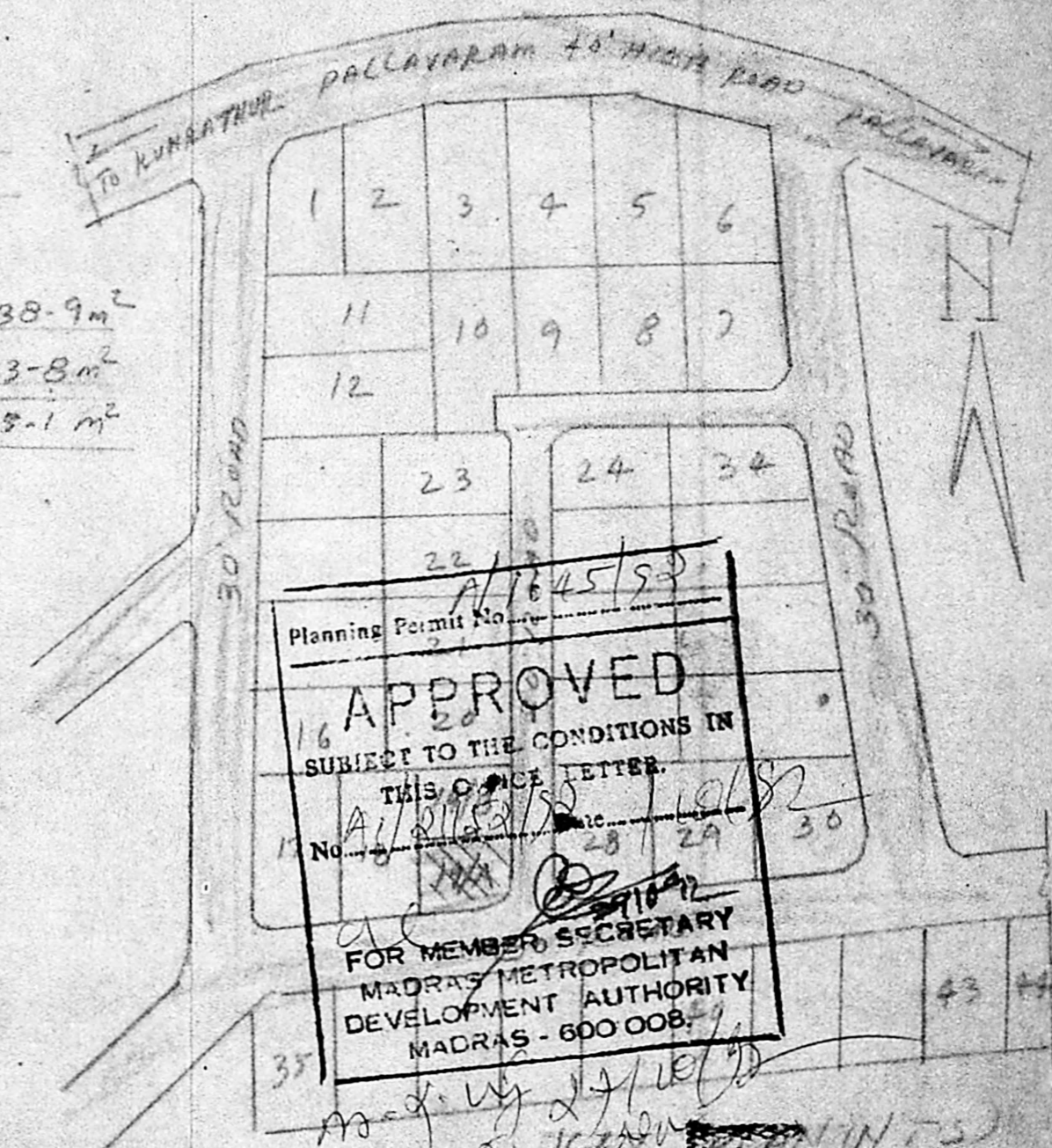

Planning Permit No. A/1645/93
APPROVED
 SUBJECT TO THE CONDITIONS IN
 THIS OFFICE LETTER.
 No. A/1645/93
 28/29/30
 FOR MEMBER SECRETARY
 MADRAS METROPOLITAN
 DEVELOPMENT AUTHORITY
 MADRAS - 600 008.

SCRUTINY PLAN

A1/21152/92
 20/9.
 S. PUPATHY
 OWNER

M. K. SRINIVASAN, I.C.E.,
 CONSULTING ENGINEER
 Licensed Surveyor
 Corporation of Madras
 LICENSE No: 22
 10, Vyasar Street, (Near Panagal Park) PHONE: 4831556
 Off: North Usman Road
 T. NAGAR, MADRAS-600 007
 Phone: 687449 884804
 2, Kalzinger Karunanidhi Road,
 SALIGRAMAM, MADRAS-600 092.

Plw area = 47.75 x 29.5 = 1408.125 sq ft
 = 1495.2197 sq ft = 139.06 m²
 Plot area = (28.25 x 20.5) x (28.25)
 = 640.625 sq ft = 59.60 m²

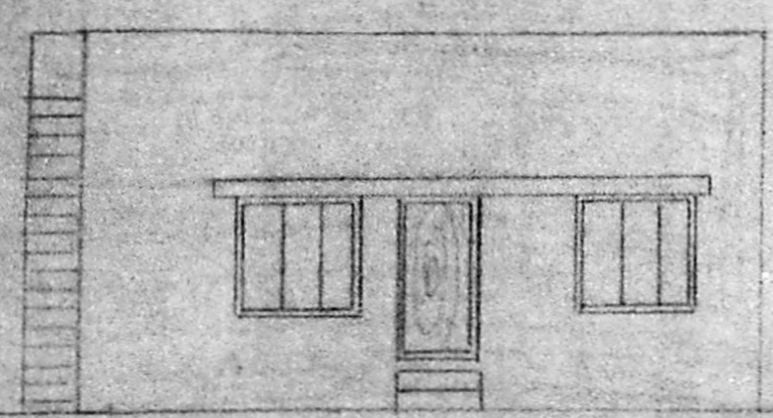

ELEVATION

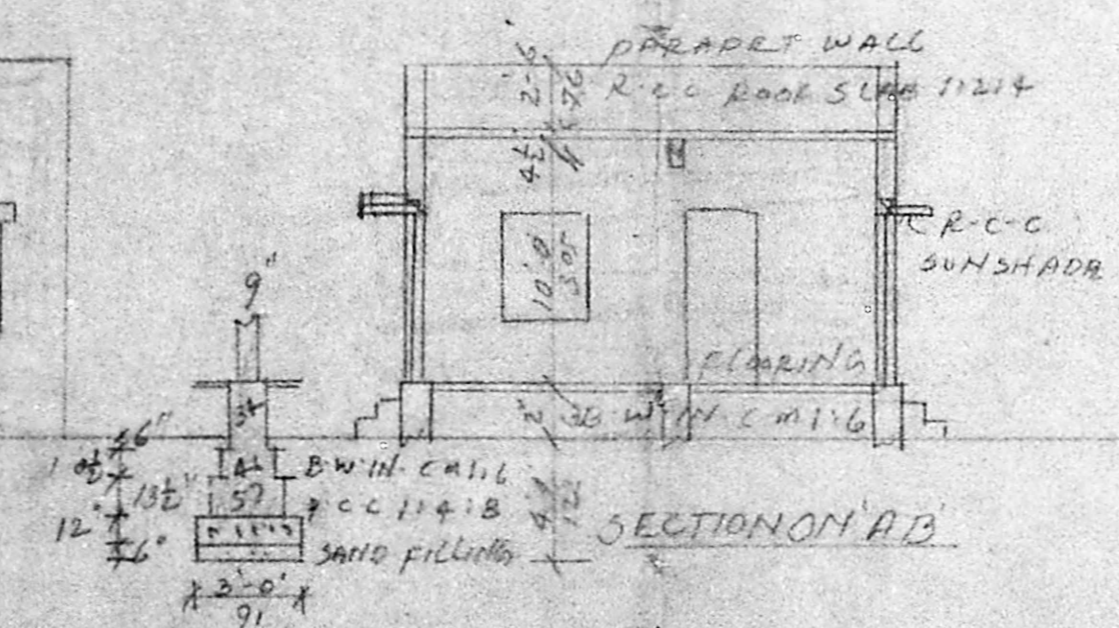

SECTION ON 'A-B'

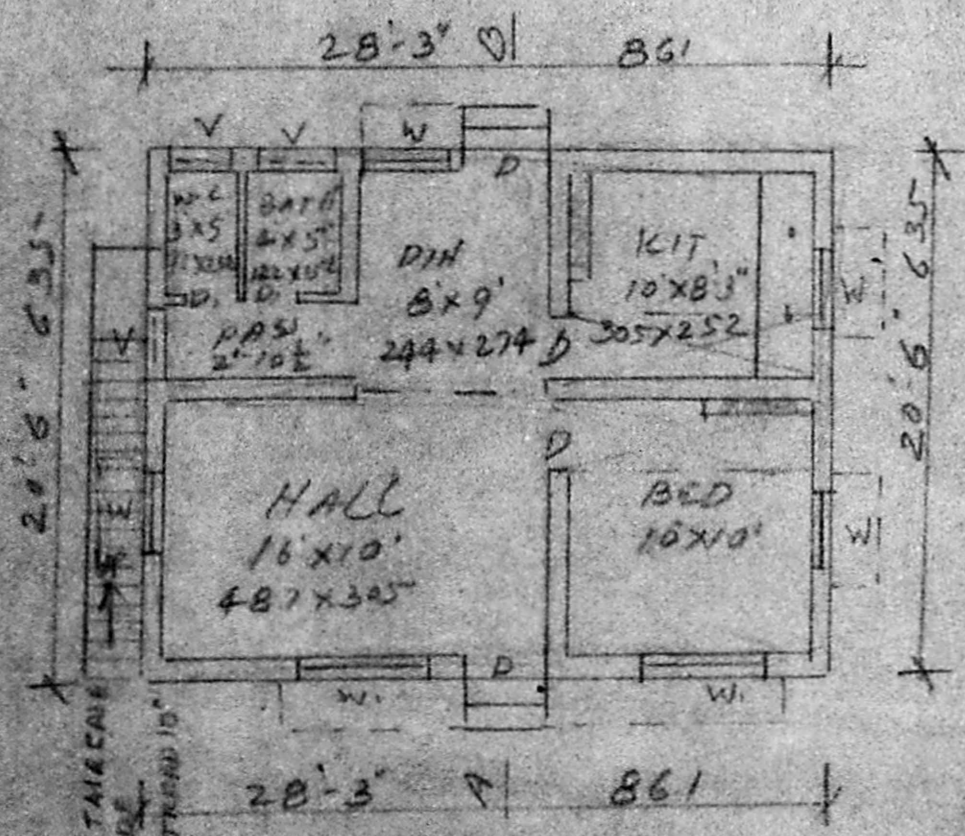

PLAN

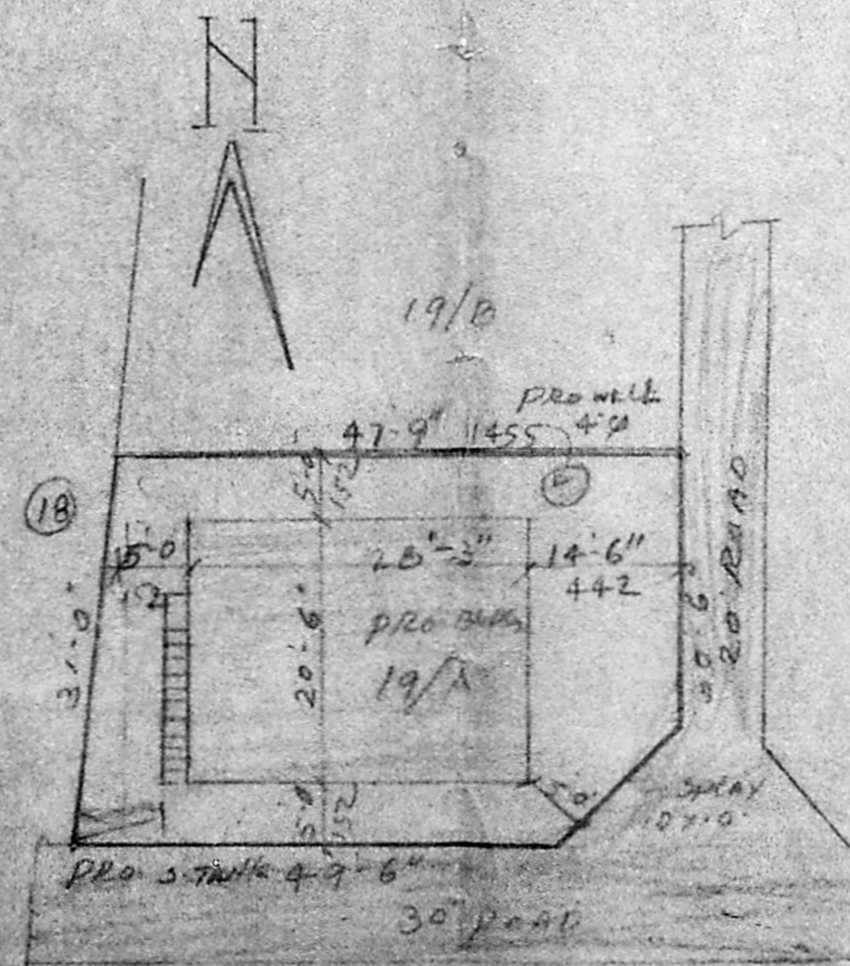

SITE PLAN SCALE 1/16'-0' (1:400)

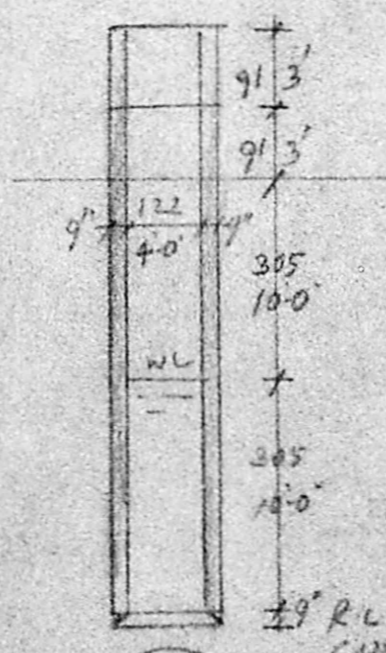

WELL DETAILS

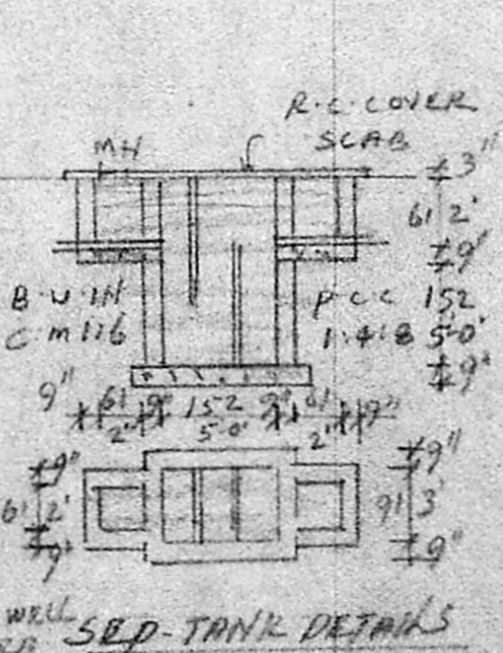

SEWER TANK DETAILS

0.43 sq ft

ENGINEER